

Caas Qardia

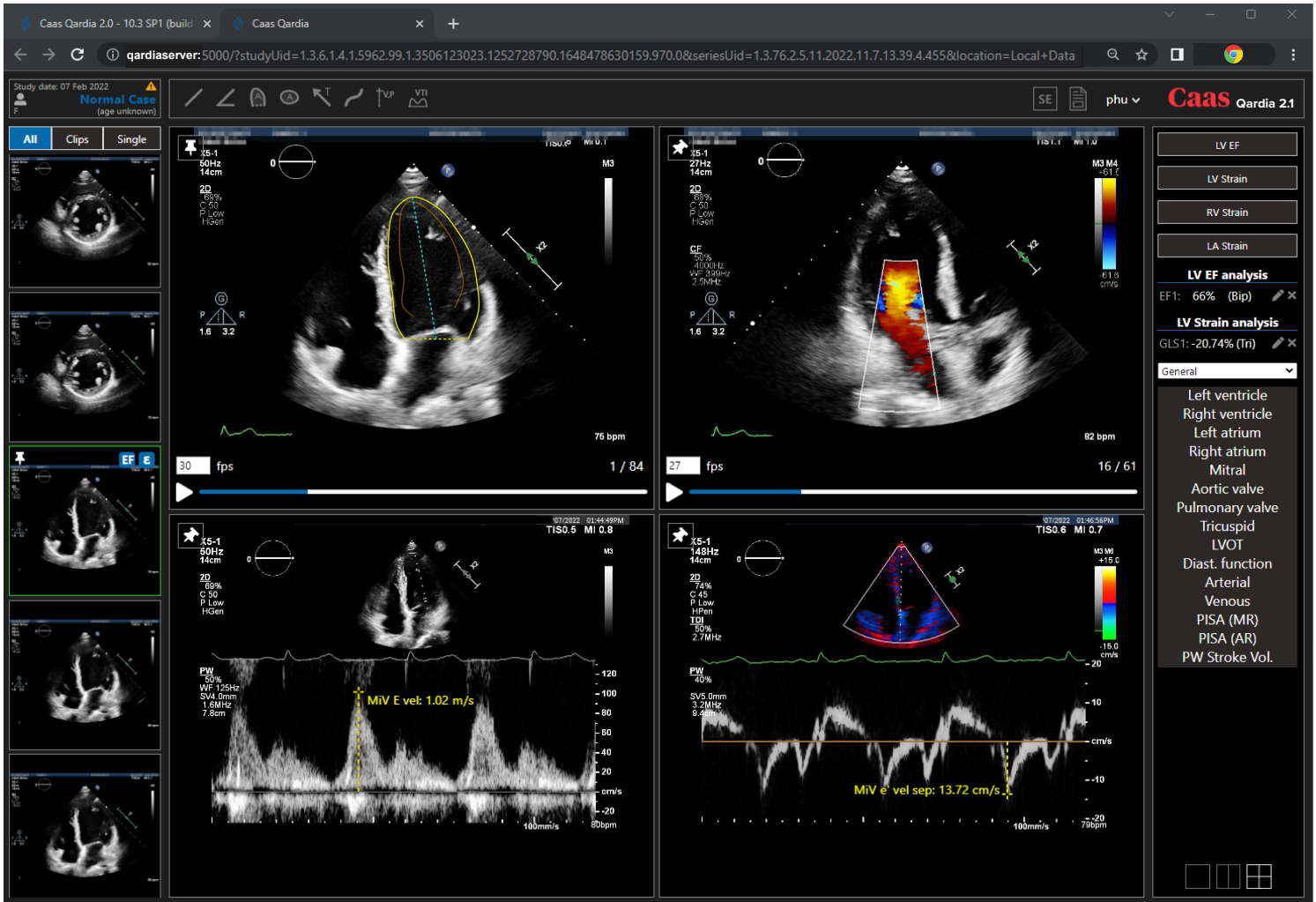

Complete work-up of your 2D echocardiography data

- **Comprehensive reporting** according to society standards
- **Vendor-neutral:** analyze all your multi-vendor images
- **Zero-footprint:** access anywhere within the hospital environment by your webbrowser



Access by
your web browser



Automated
workflows



Tailored analysis
protocols

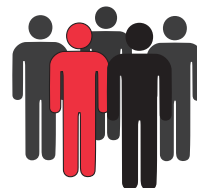

Quality
control

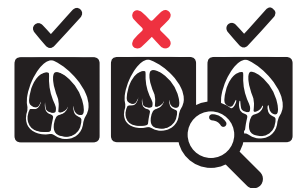

Caas Qardia

Automated strain and ejection fraction

- Myocardial strain analysis (auto LV; RV and LA)
- Automated detection of region of interest for volume assessment

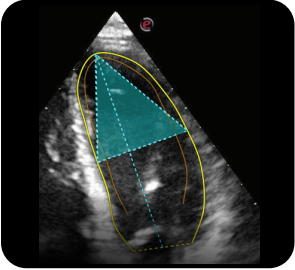

State-of-the-art accuracy by quality control metrics



Your imaging challenges, our support

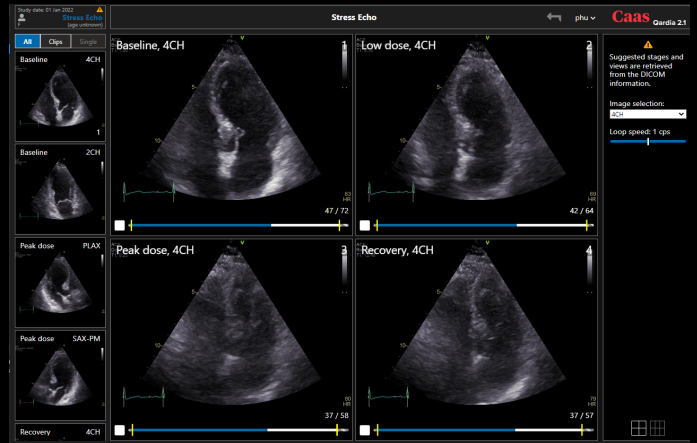
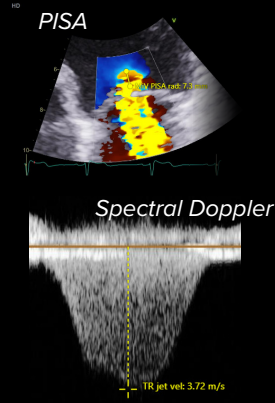
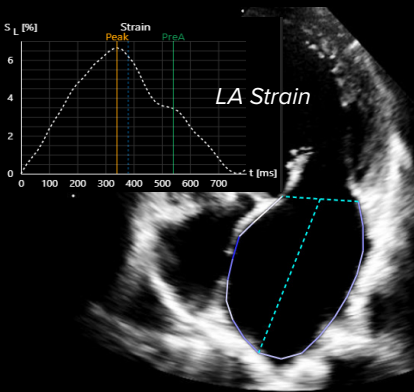

Key parameters for diastolic function and valve disease

Rapid synchronization of stress echo images

Caas Qardia

LV EF

LV Strain

Echocardiography

Echocardiography

Mitral Regurgitation

Ischemic HF

Pulm. Hypertension

Right atrium

Mitral

Aortic valve

Diast. function

✓ MiV E vel ^ +
M1: 1.02 m/s

✓ MiV A vel ^ +
M1: 0.39 m/s

DT +

✓ MiV e' vel lat ^ +
M1: 5.76 cm/s

MiV a' vel lat +

✓ MiV e' vel sep ^ +
M1: 3.51 cm/s

MiV a' vel sep +

LA length(A4C) +

LA area(A4C) +

Cookbook style protocols customized to your needs

Report Information

Creation date: Sep 05, 2022 Analyst name: phu

Institution name: Pie Medical Imaging SOP: Echocardiography

Institution address: Philipsweg 1, Maastricht

Department name: Caas Qard report

Study Information

Name: Normal C

Date of birth: -

Accession number: Caas Qard

Height: 180 cm

Weight: 70 kg

Sonographer: -

Referring physician: -

Indication: -

LV Strain Analysis - Global Results

Result	Meas 1	Meas 2	Meas 3	Meas 4	Meas 5	Median
GLS Avg (%)	-19.15	-18.81	-19.55	-	-	-19.15
GLS A3C (%)	-18.44	-20.01	-19.04	-	-	-19.04
GLS A4C (%)	-19.81	-16.68	-19.58	-	-	-19.58
GLS A2C (%)	-19.20	-19.75	-20.02	-	-	-19.75
Index	Peak	Peak Systolic (Auto)	Peak	-	-	-
Time To Peak Avg (ms)	377	357	378	-	-	377

Result	Meas 1	Meas 2	Meas 3	Meas 4	Meas 5	Median
Displacement Avg (mm)	8.32	8.04	8.28	-	-	8.28
Index	Peak	Peak Systolic (Auto)	Peak	-	-	-
Time To Peak Avg (ms)	366	357	367	-	-	366

Longitudinal Velocity

Concise reporting pushed to your PACS system



Pie Medical Imaging develops, produces and sells products in accordance with international accepted standards. The regulatory approval status of CAAS Qardia or any of its features may vary per region. Please contact: regulatory@pie.nl to learn if clinical use of CAAS Qardia or any specific features is allowed in your region.

Scan QR code for more information or a free demo license.



PIE MEDICAL IMAGING